

Outlook Express

How can I change my displayed name of sent emails in Microsoft Outlook Express?

If you use your user name (**popxxx-xxxxxxxxxxxxxx**) as default name during the email account setup under Microsoft Outlook, this name popxxx-xxxxxxxxxxxxxx [youremail@address.com] will be displayed to the recipient of your email. To change the name of the sender, please proceed as follows:

Click on **Tools** -> **Accounts...**

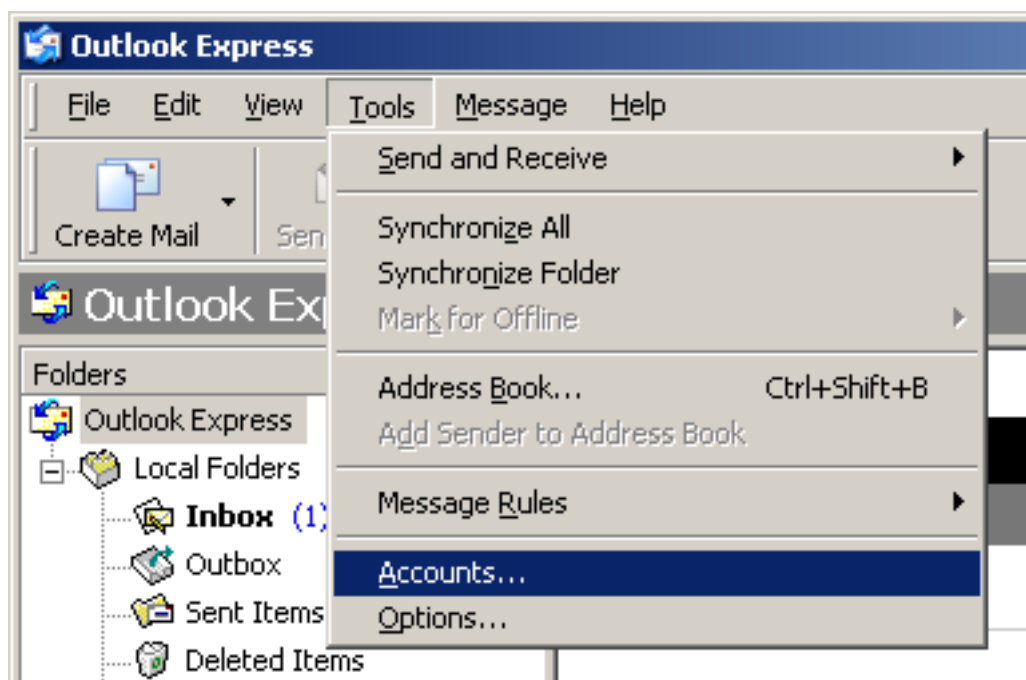

Click on the tab **Mail**, choose your email account and click on **Properties**.

Outlook Express

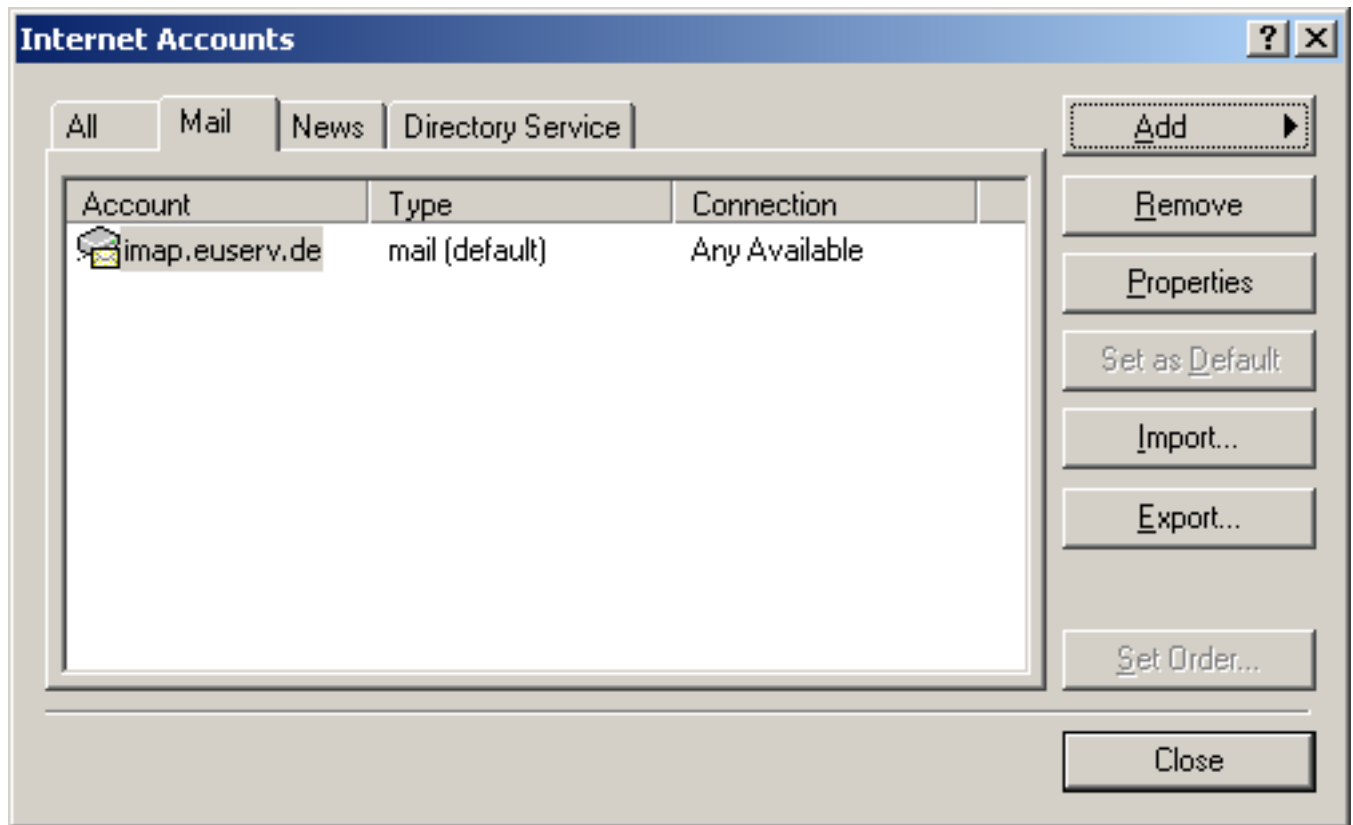

In "User information" your "popxxx-xxxxxxxxxxxxxxx" should be shown under **Name**.

Outlook Express

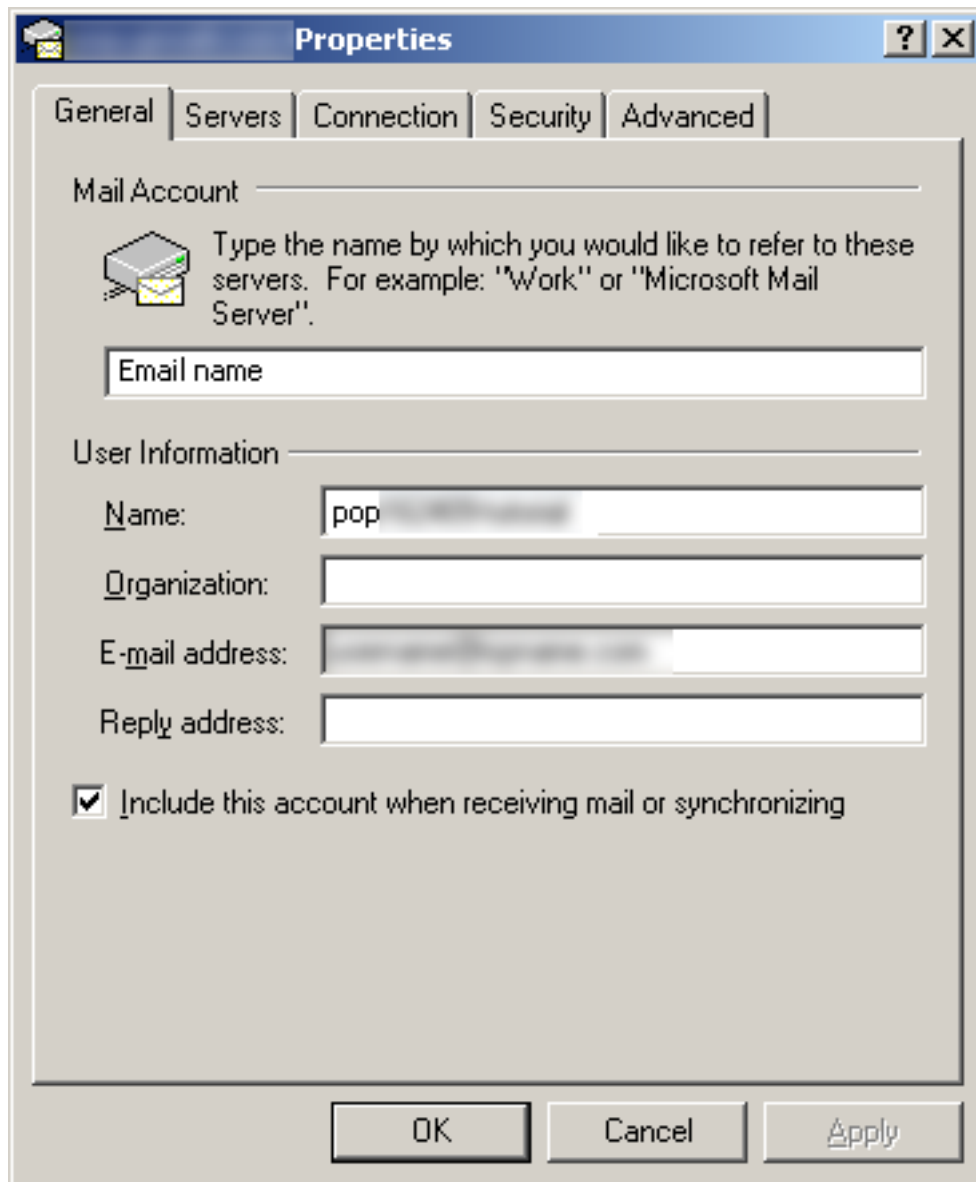

The screenshot shows the 'Properties' dialog box for an email account in Outlook Express. The 'General' tab is selected. It contains fields for 'Mail Account' (with a folder icon), 'Email name', 'User Information' (with sub-fields for Name, Organization, E-mail address, and Reply address), and a checkbox for 'Include this account when receiving mail or synchronizing'. The 'Name' field contains the text 'pop'. At the bottom are 'OK', 'Cancel', and 'Apply' buttons.

Properties

General | Servers | Connection | Security | Advanced

Mail Account 

Type the name by which you would like to refer to these servers. For example: "Work" or "Microsoft Mail Server".

Email name

User Information

Name: pop

Organization:

E-mail address:

Reply address:

☒ Include this account when receiving mail or synchronizing

OK Cancel Apply

This is the name, that will be displayed to the recipient. You can change this value accordingly.

Outlook Express

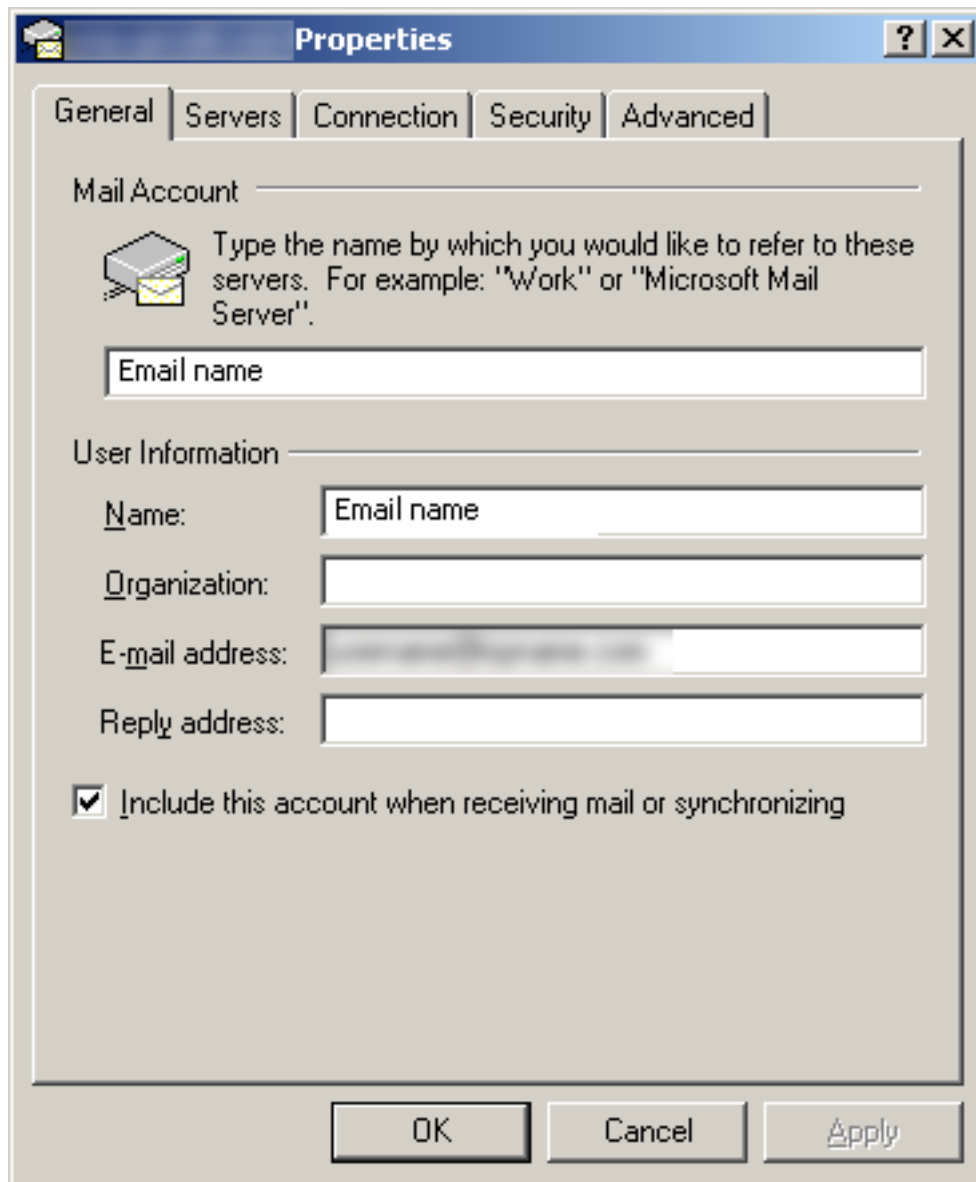

The screenshot shows the 'Properties' dialog box for an email account in Outlook Express. The 'General' tab is selected. The 'Mail Account' section has a text box containing 'Email name'. Below it, the 'User Information' section contains four text boxes: 'Name:' (containing 'Email name'), 'Organization:', 'E-mail address:', and 'Reply address:'. A checkbox labeled 'Include this account when receiving mail or synchronizing' is checked. At the bottom are 'OK', 'Cancel', and 'Apply' buttons.

Properties

General Servers Connection Security Advanced

Mail Account

Type the name by which you would like to refer to these servers. For example: "Work" or "Microsoft Mail Server".

Email name

User Information

Name: Email name

Organization:

E-mail address:

Reply address:

☒ Include this account when receiving mail or synchronizing

OK Cancel Apply

Unique solution ID: #1509

Author: EUserv Kundensupport

Last update: 2013-05-23 11:39