

# Outlook

## How do I set up my eMail account under Microsoft Outlook XP ein ?

MS Outlook XP

Open Outlook XP and select „Tools“ -> „E-mail Accounts...“

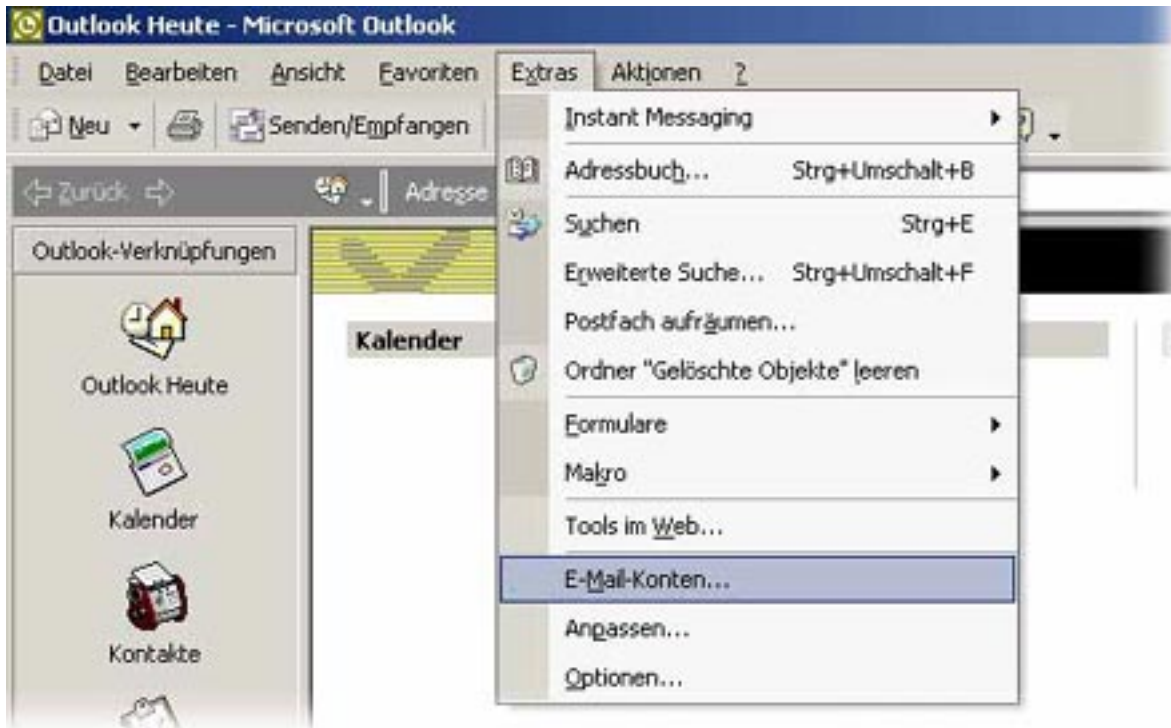

The window "E-mail Accounts" opens up.

Choose whether you want to "Add a new e-mail account"**(1)** or „View or change existing e-mail accounts"**(2)**.

# Outlook

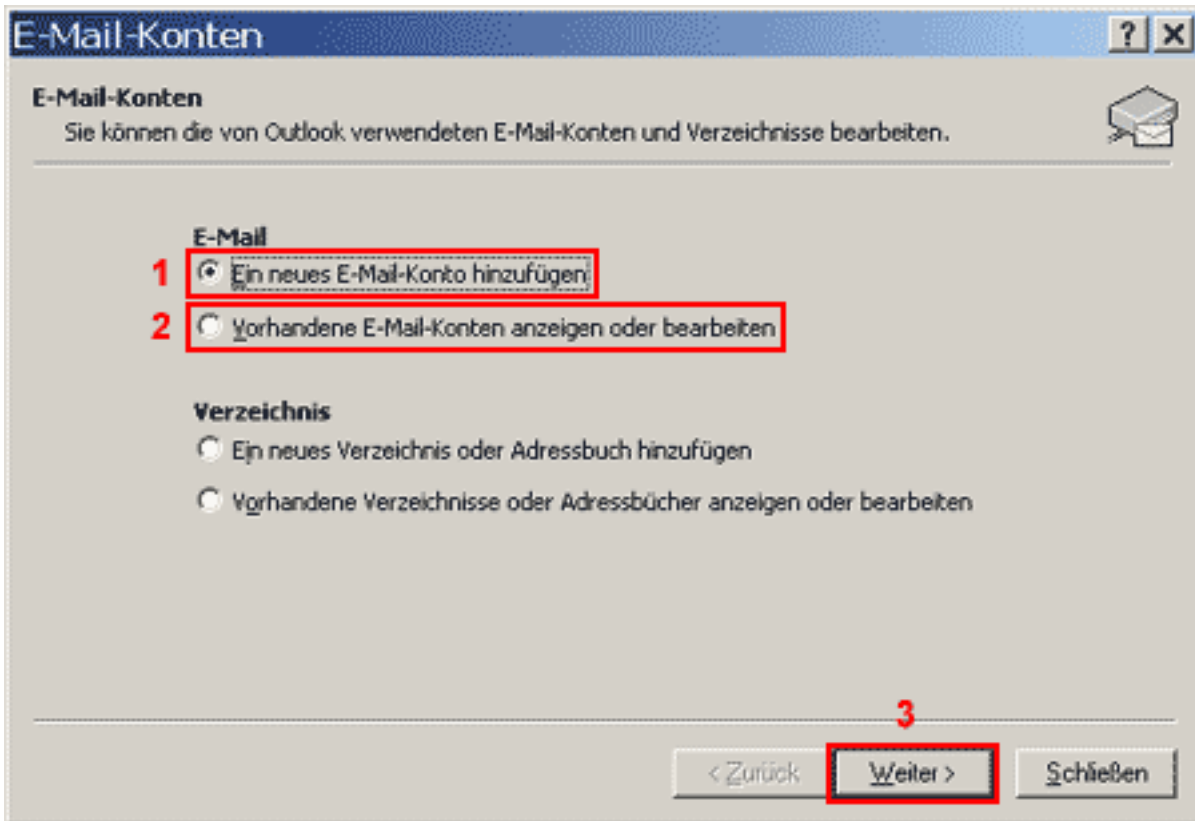

Please click on the "Next"**(3)** button.

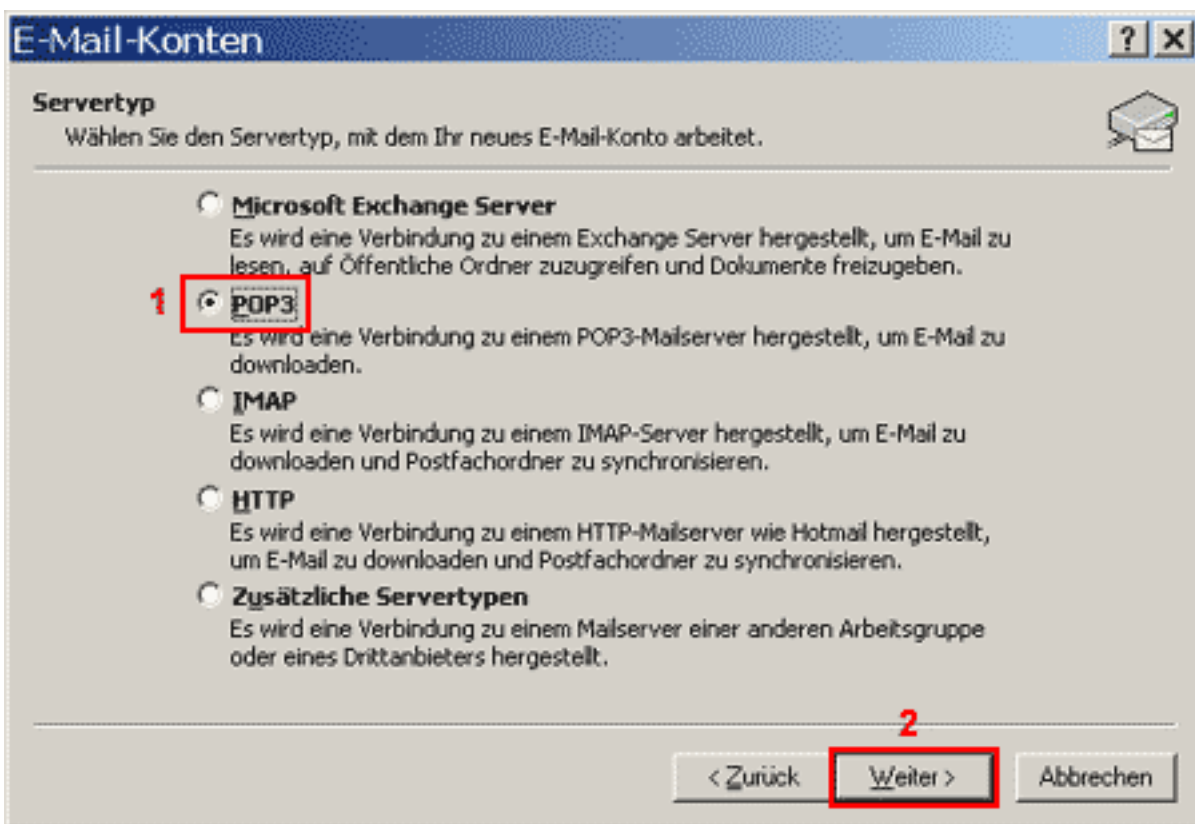

To retrieve your eMails from our servers you need a „POP3“**(1)** connection.  
Please click on the „Next“**(2)** button.

# Outlook

Enter your full name into the field „Your Name“(1).

Enter your eMail address into the field „E-mail Adress“(2).

Enter your username into the field „User Name“(3).

Enter your password into the field „Password“(4) (case sensitive!).

You should only check the box „Remember password“(5) if you are the only user of the PC

The checkbox „Log on using...“(6) must not be checked.

Enter "pop3.ServerName.de" into the field „Incoming mail server“(7).

Enter "smtp.ServerName.de into the field "Outgoing mail server“(8).

Please click on the „More Settings“(9) button.

The window "Internet E-mail Settings" opens up.

# Outlook

Internet-E-Mail-Einstellungen

Allgemein | Postausgangsserver | Verbindung | Erweitert

**1** E-Mail-Konto \_\_\_\_\_  
Geben Sie einen Namen für dieses Konto ein. Zum Beispiel:  
"Arbeit" oder "Microsoft Mail Server".

**2** Vorname Name

Benutzerinformation \_\_\_\_\_

Firma: \_\_\_\_\_

Antwortadresse: name@ihreDomain.de

**3** OK Abbrechen

Under the "General"**(1)** tab enter a freely selectable name (e.g. your name) for your eMail account into the first field.

Select the tab "Outgoing Server"**(1)**.

# Outlook

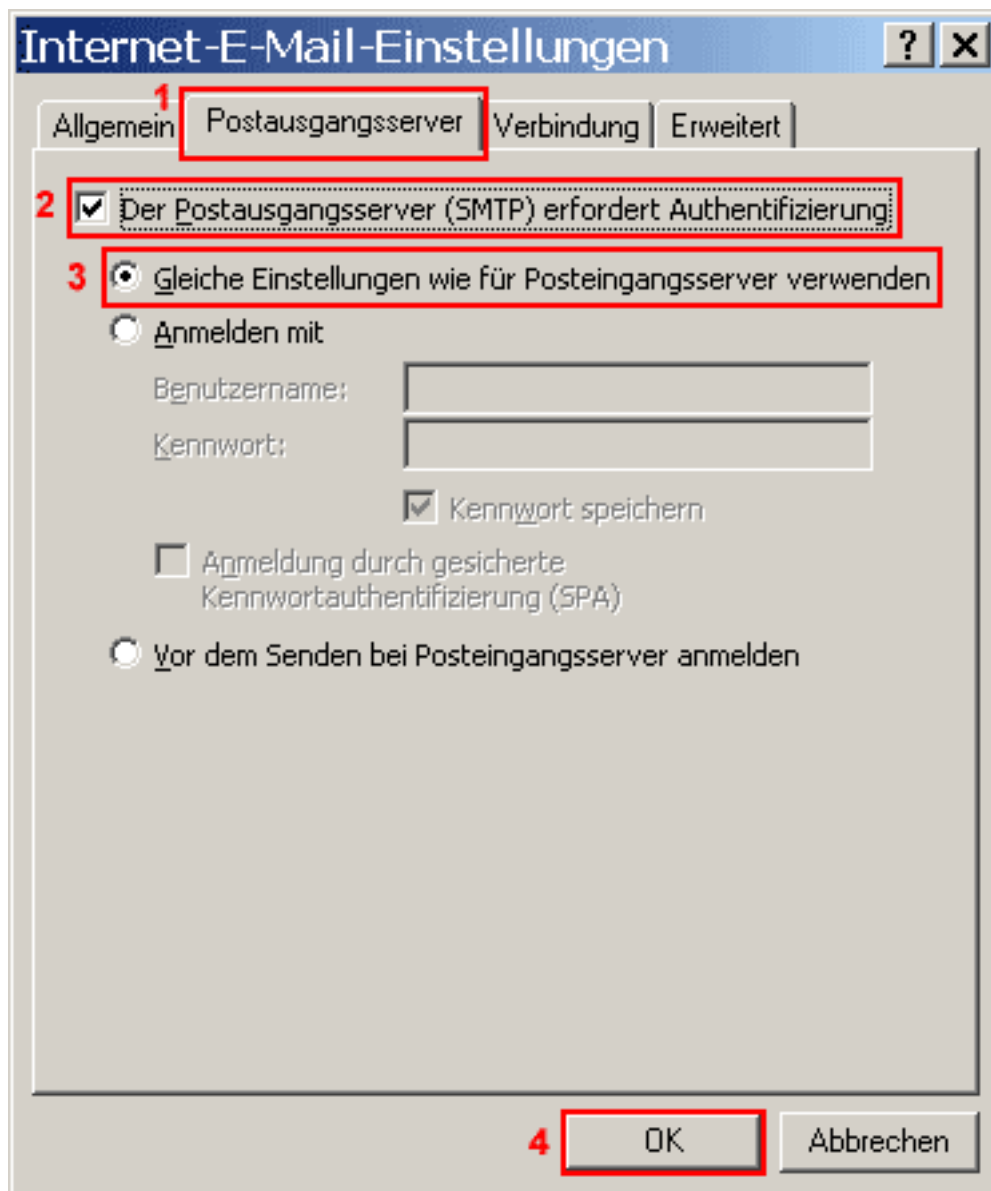

The checkbox „My outgoing server (SMTP) requires authentication“(2) has to be checked. Select the radio button „Use same settings as my incoming mail server“(3). Please confirm by clicking the „OK“(4) button.

Again the "E-mail Accounts" window opens up.

# Outlook

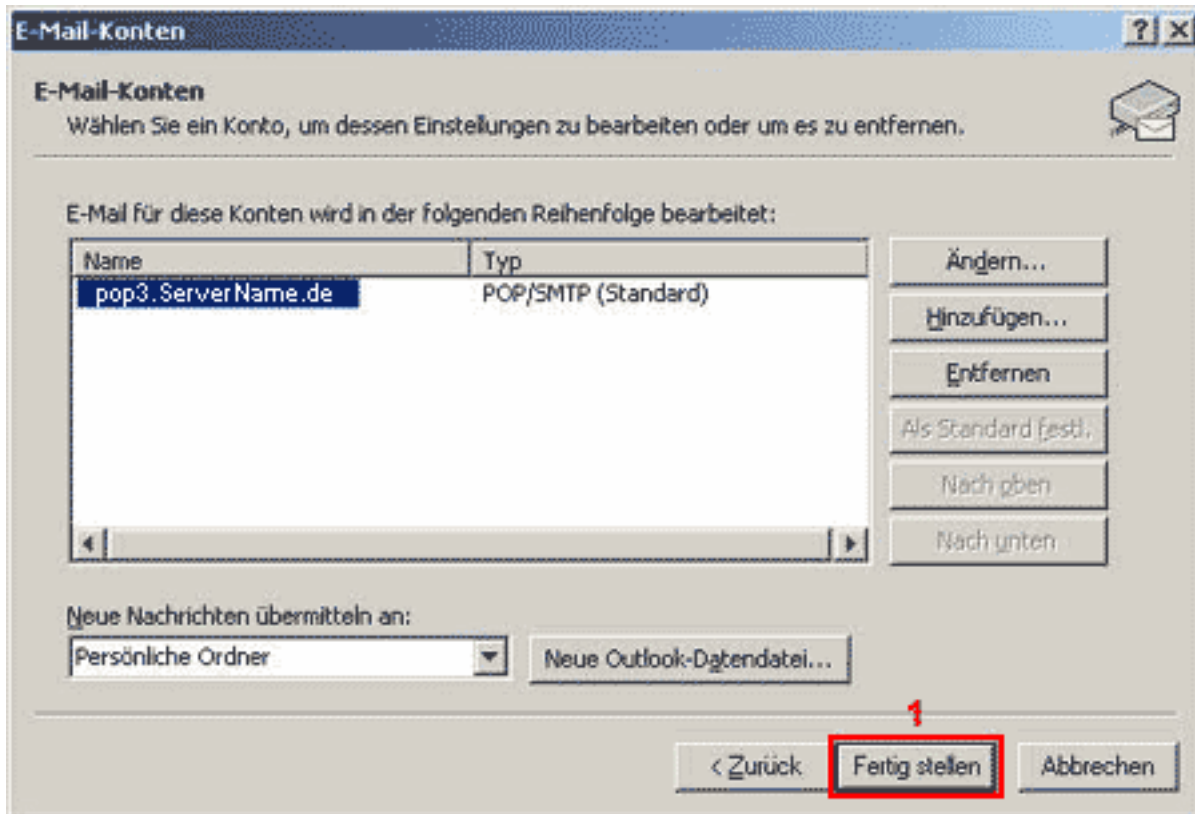

Please click the button „Finish“(1).

Your eMail account has been set up and is ready for receiving and sending eMails.

Unique solution ID: #1448

Author: EUserv Kundensupport

Last update: 2012-07-17 14:58