

Einrichtung FTP-Upload

How do I set up the FTP upload under Cute-FTP ?

Cute-FTP 2.6.1

After installing the program proceed as follows:

Run the program and confirm the window with the evaluation notification by clicking **Accept**.

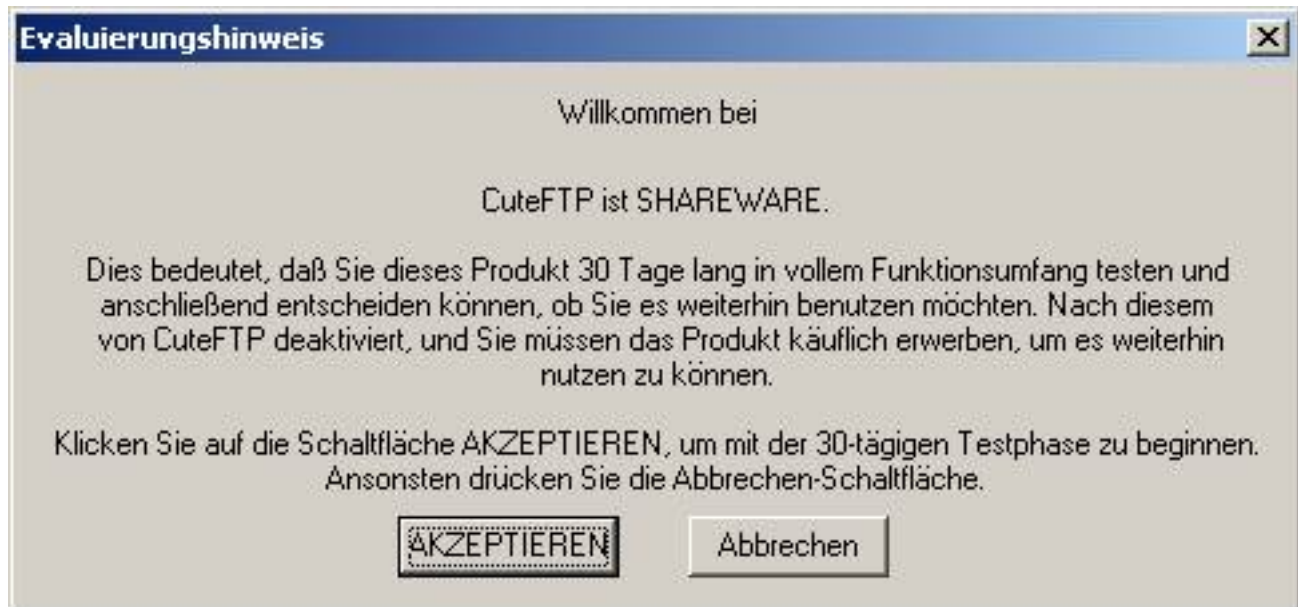

Click **Add site** to set up your FTP access for the web server.

Einrichtung FTP-Upload

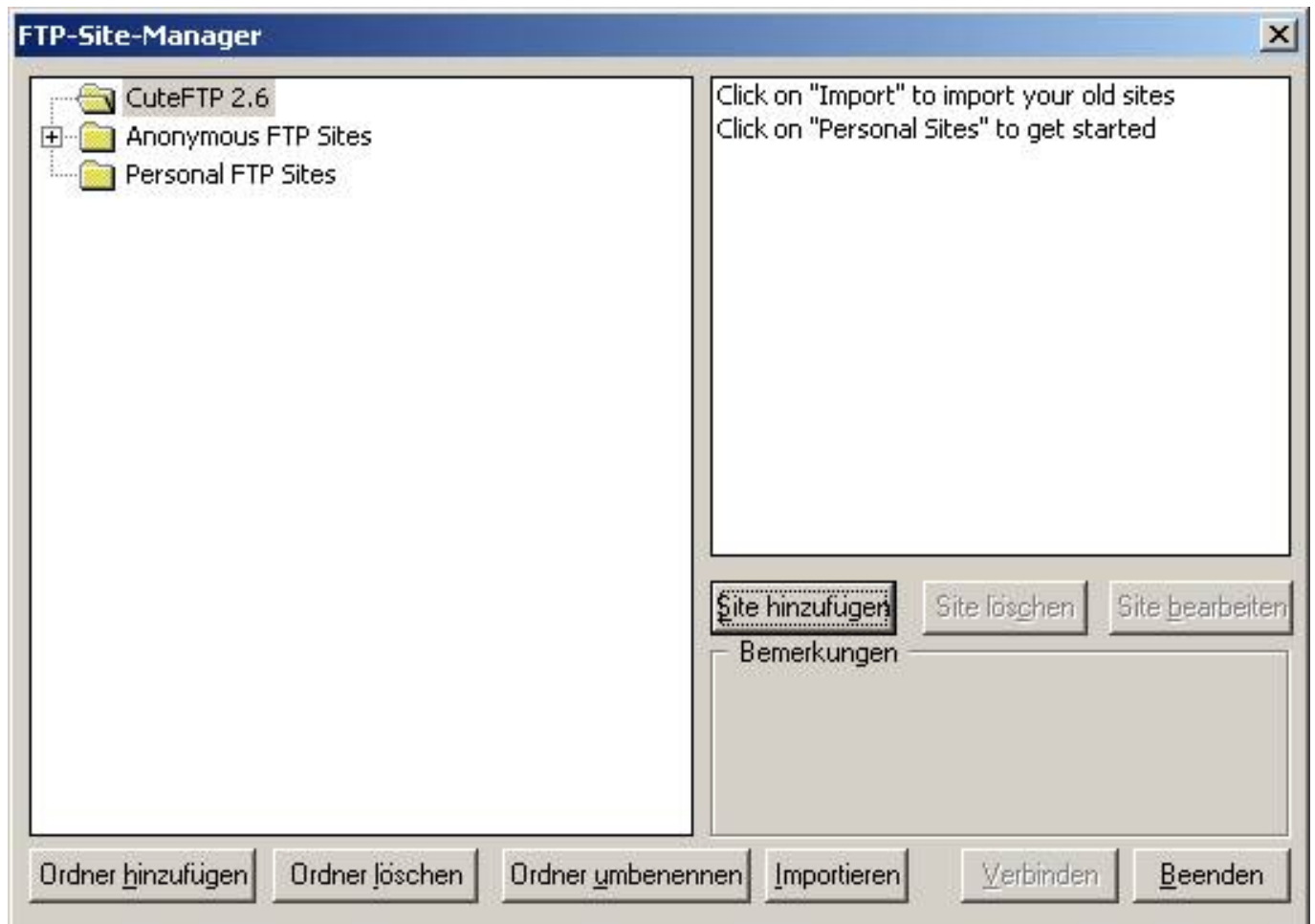

Assign a name to the FTP access for your web server

Einrichtung FTP-Upload

Allgemein		Erweitert
Site-Name	FTP domainxy.de	
Host-Adresse		
Benutzerkennung	Kennwort	Remote-Verzeichnisfilter
		<input checked="" type="checkbox"/> Lokal filtern
Anmeldetyp	Transfertyp	Ausgangsverzeichnis
<input type="radio"/> Normal	<input type="radio"/> ASCII	
<input checked="" type="radio"/> Anonym	<input type="radio"/> Binär	
<input type="radio"/> Doppelt	<input checked="" type="radio"/> Auto	
		Lokaler Verzeichnisfilter

Buttons: OK, Abbrechen, Übernehmen, Hilfe

Provide the host address you received with the activation eMail (IP address of the web server or the name of your main domain, e.g. www.yourdomain.com).

Allgemein		Erweitert
Site-Name	FTP domainxy.de	
Host-Adresse	ftp.ServerName.e.de	
Benutzerkennung	Kennwort	Remote-Verzeichnisfilter
		<input checked="" type="checkbox"/> Lokal filtern
Anmeldetyp	Transfertyp	Ausgangsverzeichnis
<input type="radio"/> Normal	<input type="radio"/> ASCII	
<input checked="" type="radio"/> Anonym	<input type="radio"/> Binär	
<input type="radio"/> Doppelt	<input checked="" type="radio"/> Auto	
		Lokaler Verzeichnisfilter

Buttons: OK, Abbrechen, Übernehmen, Hilfe

Einrichtung FTP-Upload

Enter your user name and your password you received with the activation data. The password is only visible as a row of asterisks.

- Site-Name: FTP domainxy.de
- Host-Typ: Auto-Detect
- Host-Adresse: ftp.ServerName.e.de
- Ausgangsverzeichnis: (empty)
- Benutzerkennung: Benutzername
- Kennwort: (masked with asterisks)
- Remote-Verzeichnisfilter: (empty)
- ☒ Lokal filtern
- Anmeldetyp: ☒ Normal, ☐ Anonym, ☐ Doppelt
- Transfertyp: ☐ ASCII, ☐ Binär, ☒ Auto
- Ausgangsverzeichnis: (empty)
- Lokaler Verzeichnisfilter: (empty)

Buttons at the bottom: OK, Abbrechen, Übernehmen, Hilfe.

Set your local home directory, where all websites are stored that you have created.

- Site-Name: FTP domainxy.de
- Host-Typ: Auto-Detect
- Host-Adresse: ftp.ServerName.e.de
- Ausgangsverzeichnis: C:\Eigene Dateien\webverzeichnis\
- Benutzerkennung: Benutzername
- Kennwort: (masked with asterisks)
- Remote-Verzeichnisfilter: (empty)
- ☒ Lokal filtern
- Anmeldetyp: ☒ Normal, ☐ Anonym, ☐ Doppelt
- Transfertyp: ☐ ASCII, ☐ Binär, ☒ Auto
- Ausgangsverzeichnis: C:\Eigene Dateien\webverzeichnis\
- Lokaler Verzeichnisfilter: (empty)

Buttons at the bottom: OK, Abbrechen, Übernehmen, Hilfe.

Einrichtung FTP-Upload

Now click **OK** – the remaining presets are correct mostly. Further information can be found using the program's help function. Make sure that you are **Online**, and **select** the FTP site you have just created, click **Connect** now.

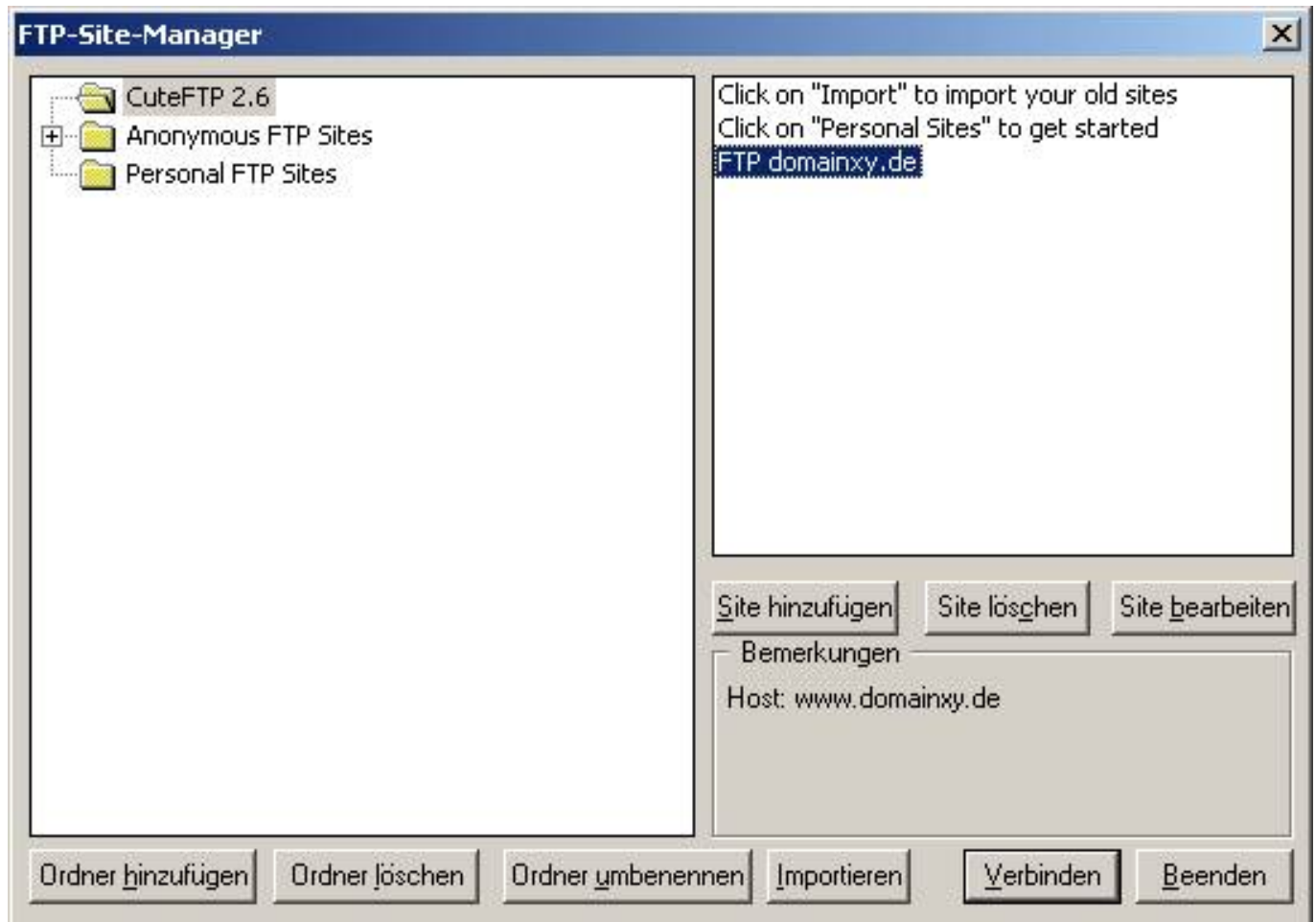

Now the FTP connection with your web server will be established and you should see a login message which you will have to confirm with **OK**.

Einrichtung FTP-Upload

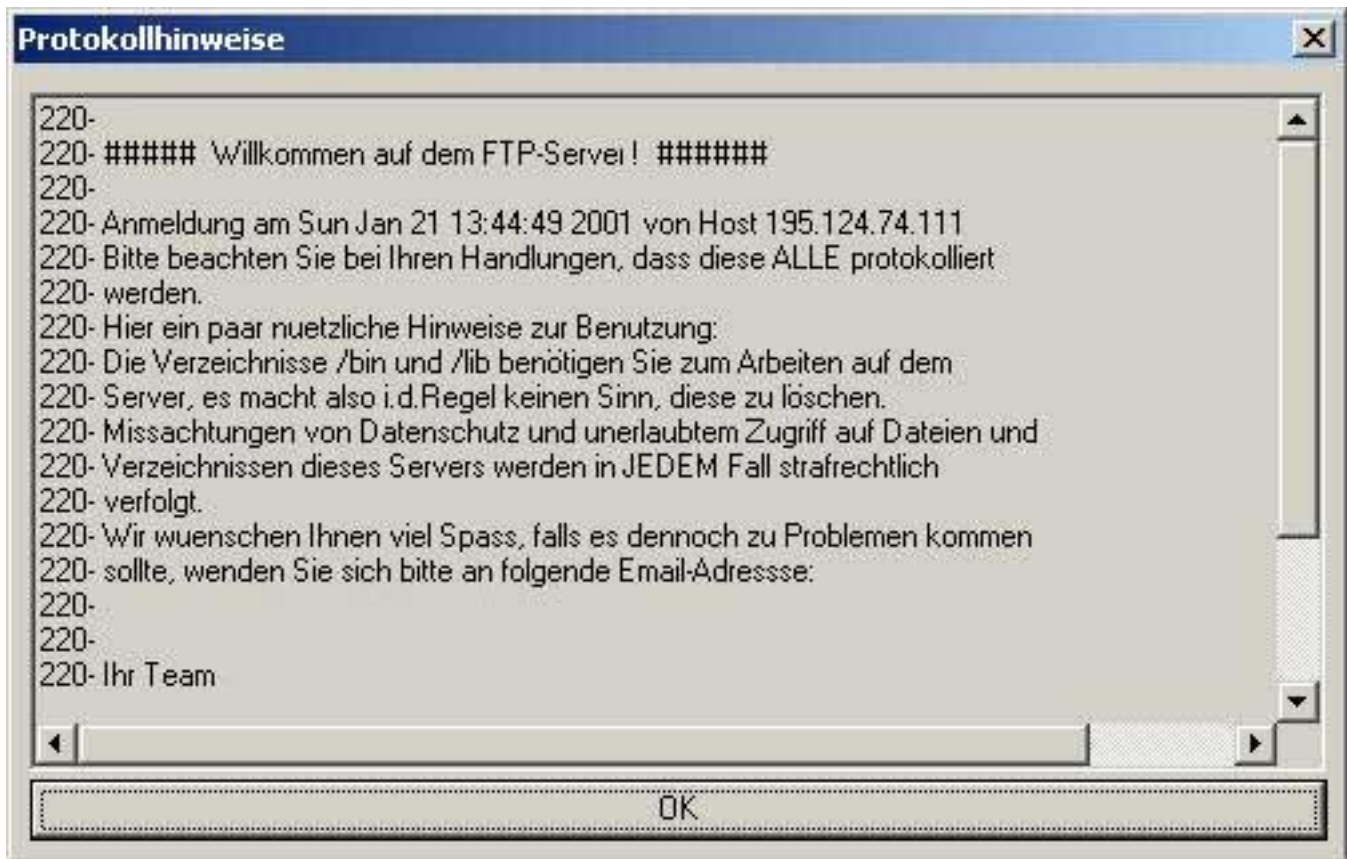

Now you can see the FTP directory with some sub directories (folder) on the right side and the files from your website directory on your local PC on the left side.

Change into the "/data" resp. the "domainxy.data" directory on your FTP server. Please keep in mind that you are always in the sub directory "/data" if you want to modify website files. In case the necessary directories are modified or corrupted, functioning and accessibility of your web server are affected very bad or can be completely dysfunctional.

In order to **Transfer the files** select files and directories you want to transfer from the left side and drag them into the right side with the mouse.

When all files have been transferred you can start the browser, enter your Internet address and have a look at the transferred files.

Unique solution ID: #1456

Author: EUserv Kundensupport

Last update: 2012-07-17 16:25